PAIN MANAGEMENT FOR PATIENTS ON BUPRENORPHINE FOR OPIOID USE DISORDER

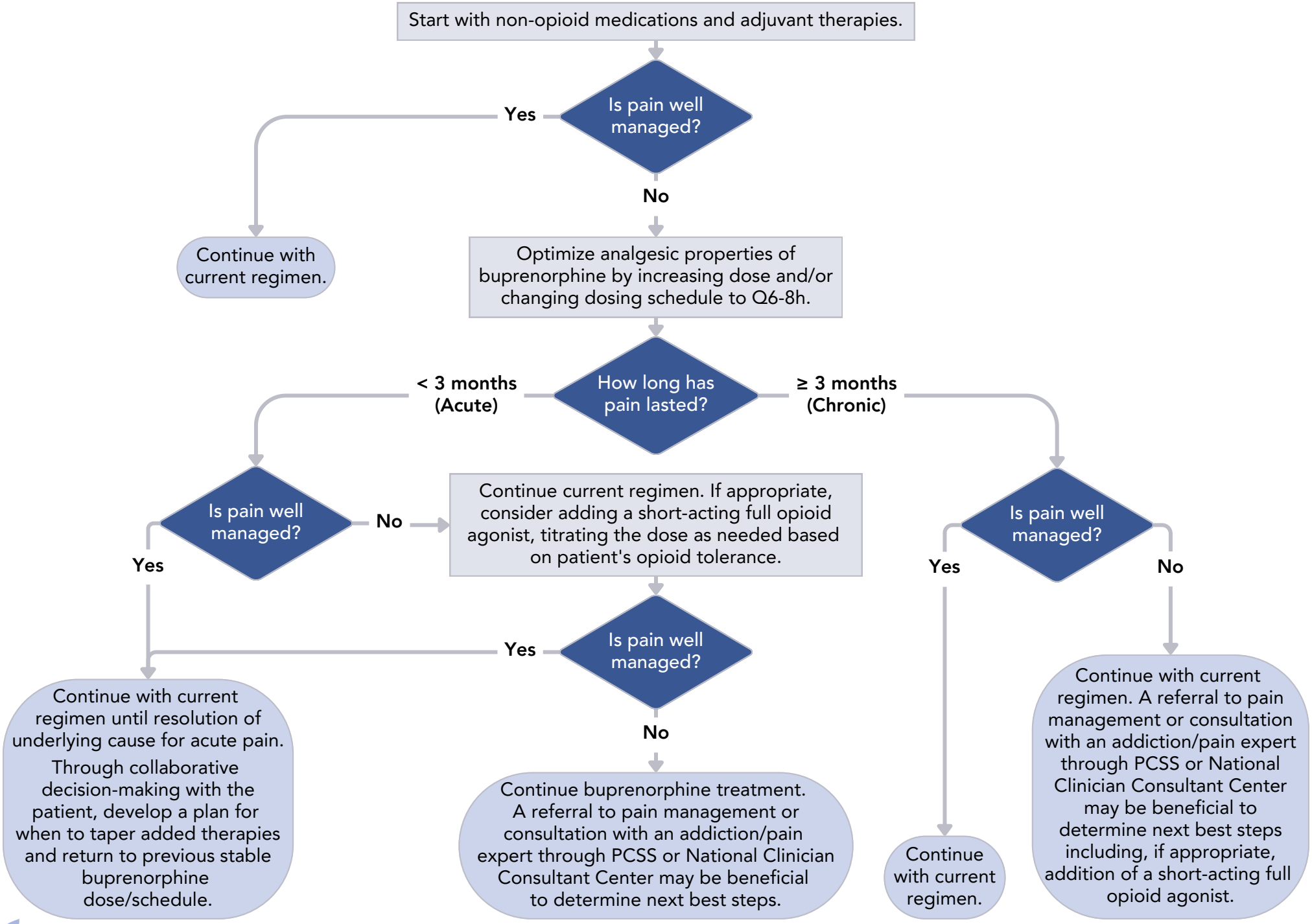

Copyright © 2024 Boston Medical Center, Grayken Center for Addiction Training & Technical Assistance. Updated 05/22/2024.